

Wall - Plan 1 - 1:20

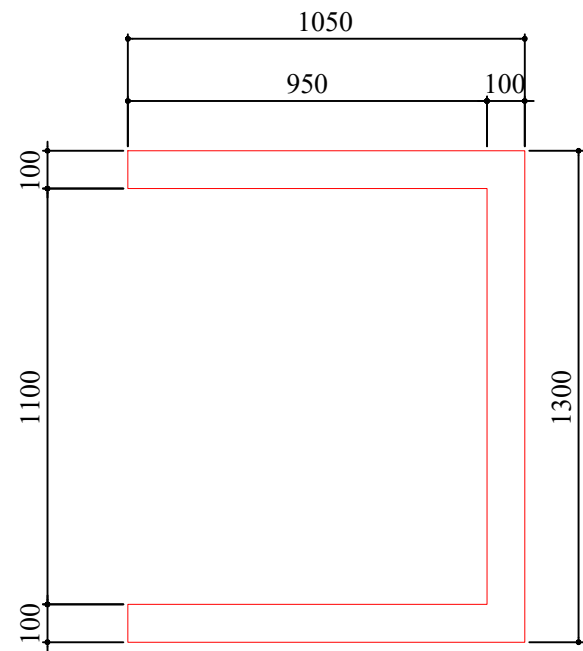

Slab - Plan 2 - 1:20

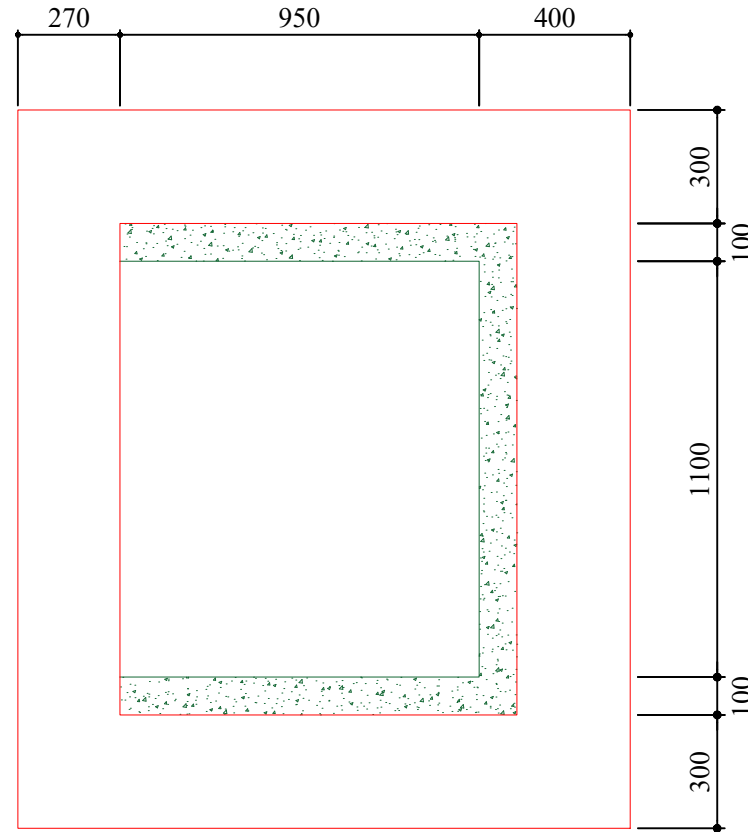

Foundation - Plan 3 - 1:20

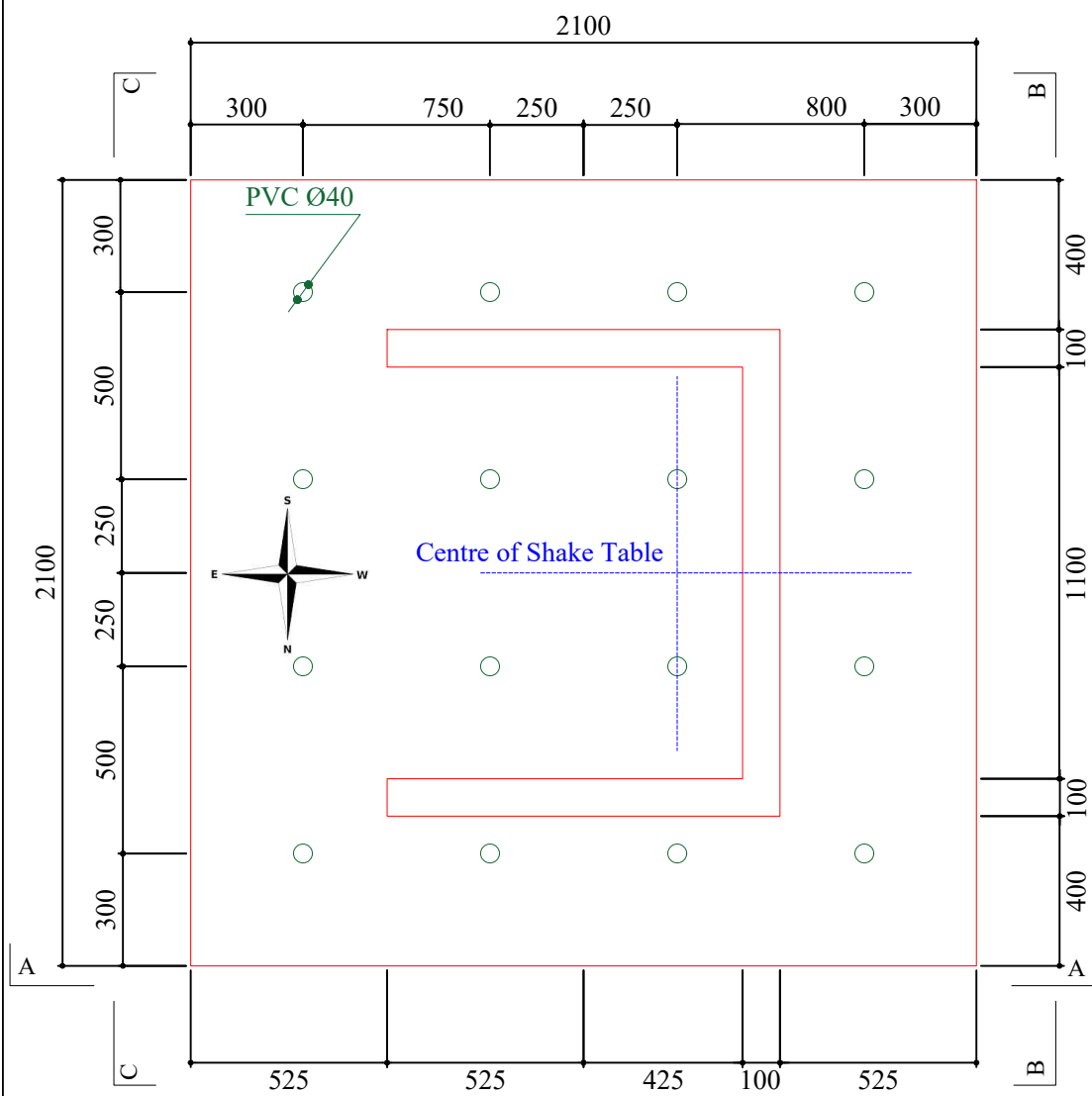

Collar - Plan 4 - 1:20

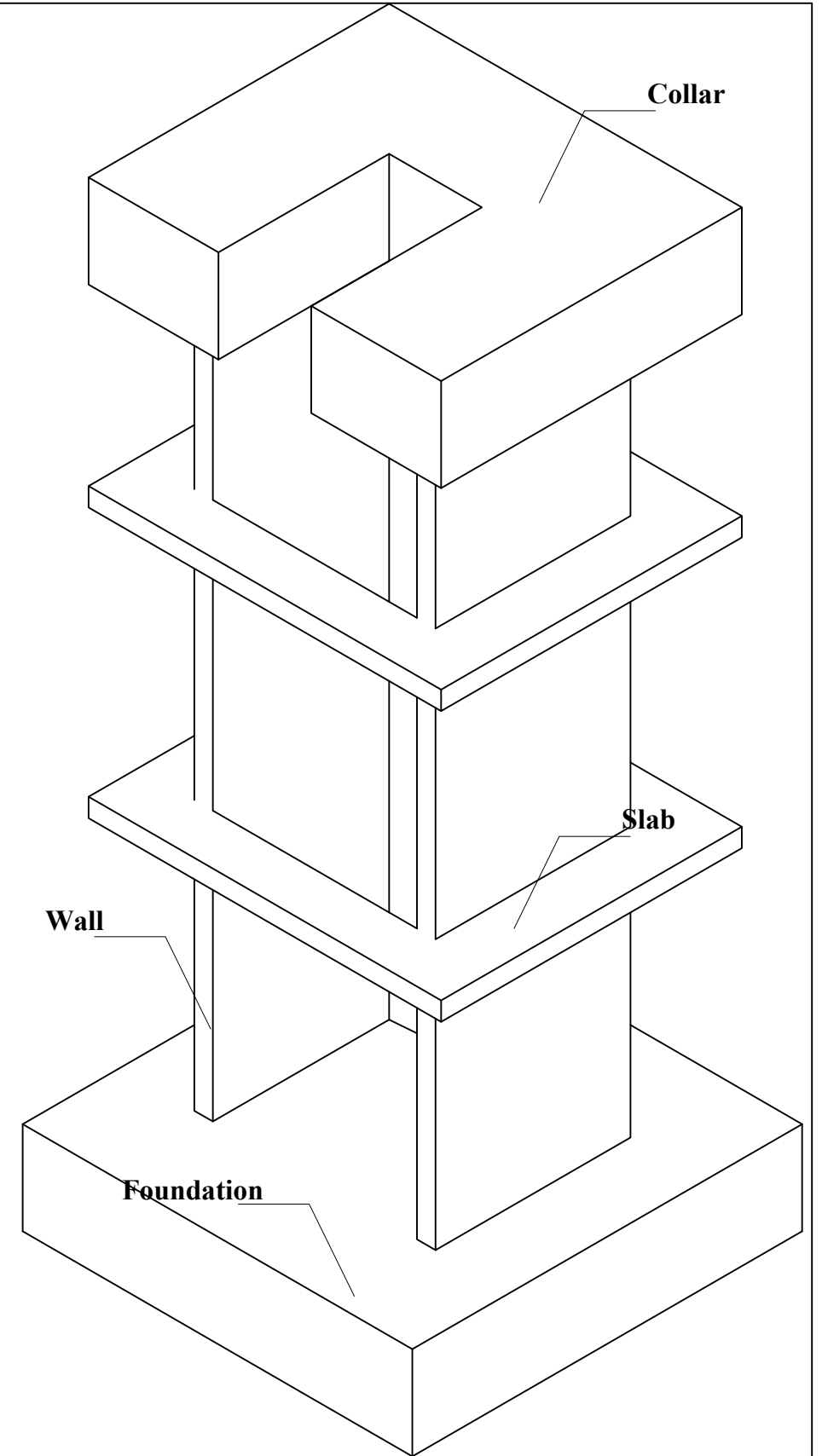
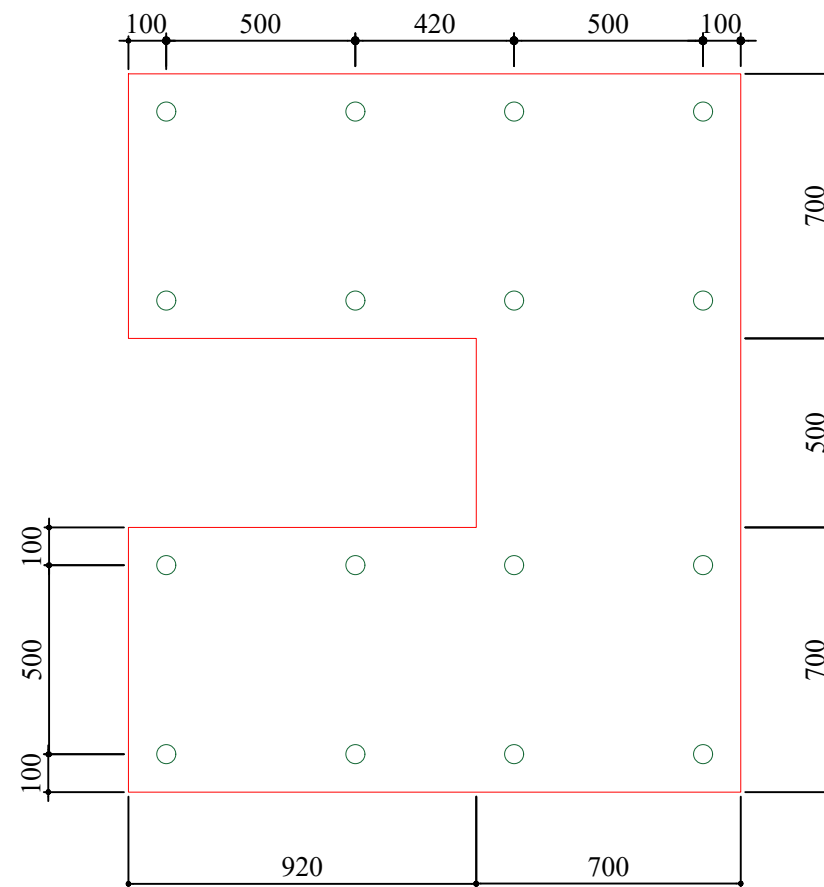

ERIES Transnational Access - All4wALL			
Dynamic tests on RC U-shaped walls			
Formwork plan UWS1			
Isometric view and plans of the specimen			
Designation: UWS1_PlansGlobal	Plan: 1	Date: 11.07.2023	Scale: as indicated

Cut A-A 1:30

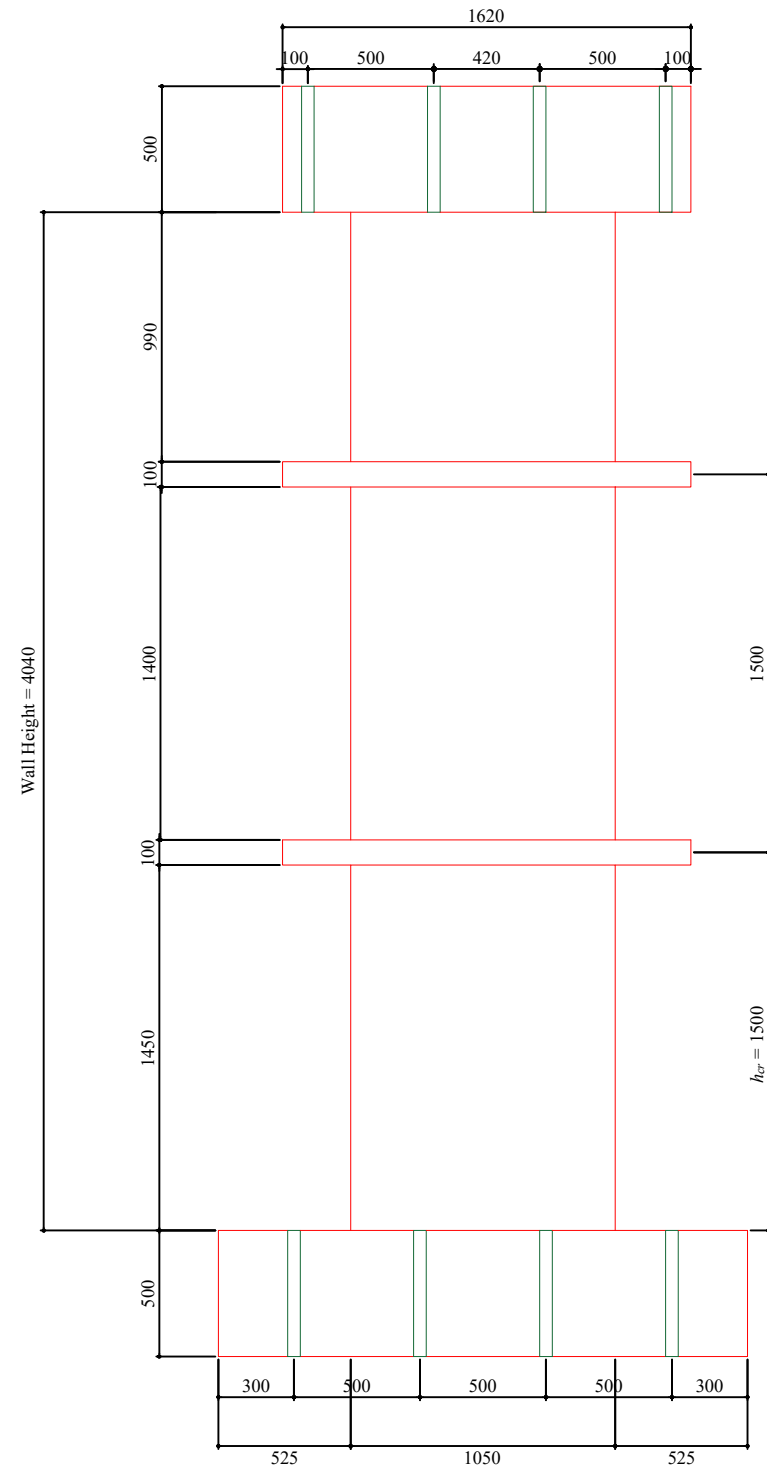

Cut B-B 1:30

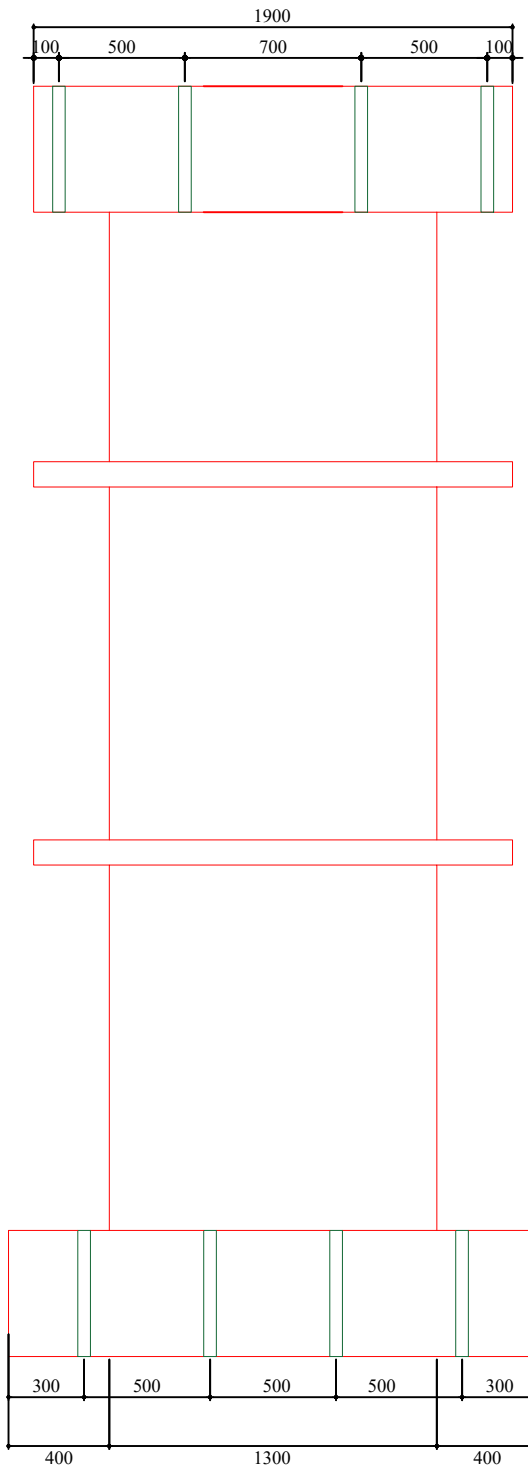

Cut C-C 1:30

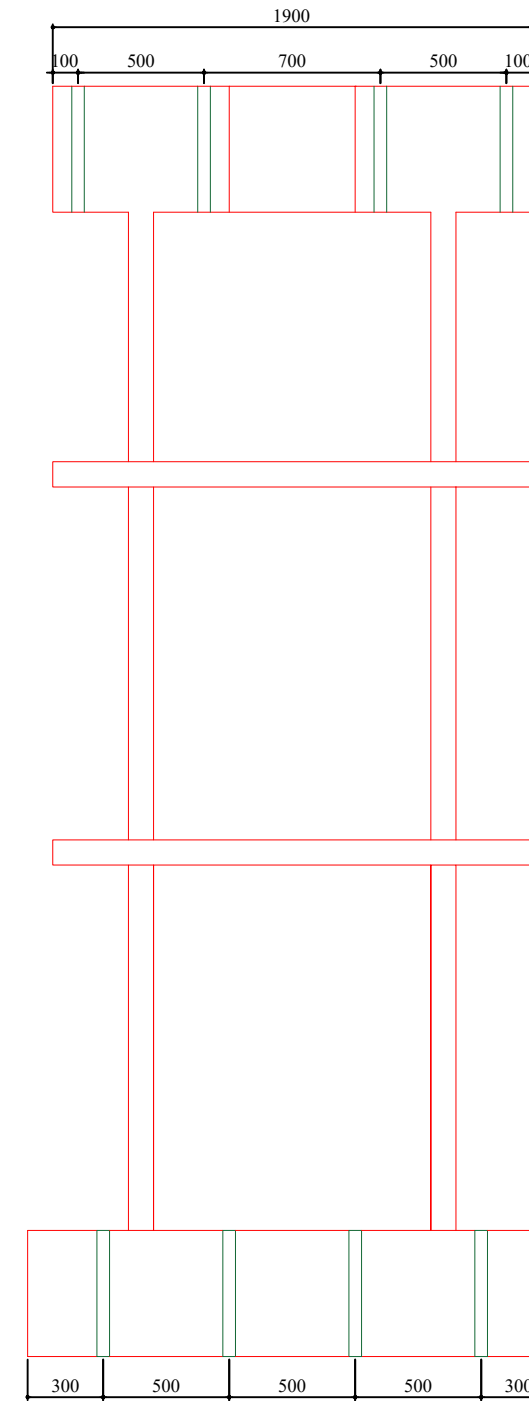

ERIES Transnational Access - All4wALL
Dynamic tests on RC U-shaped walls

Formwork plan UWS1
Lateral view of specimen

Designation: UWS1_PlansGlobal

Plan: 2

Date: 11.07.2023

Scale: as indicated

Plan 3 - 1:12

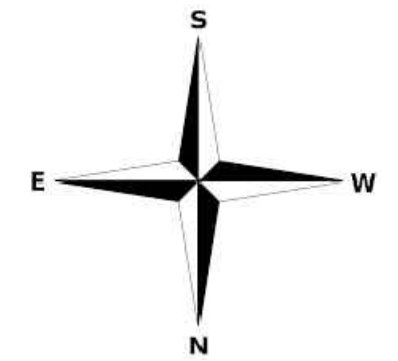
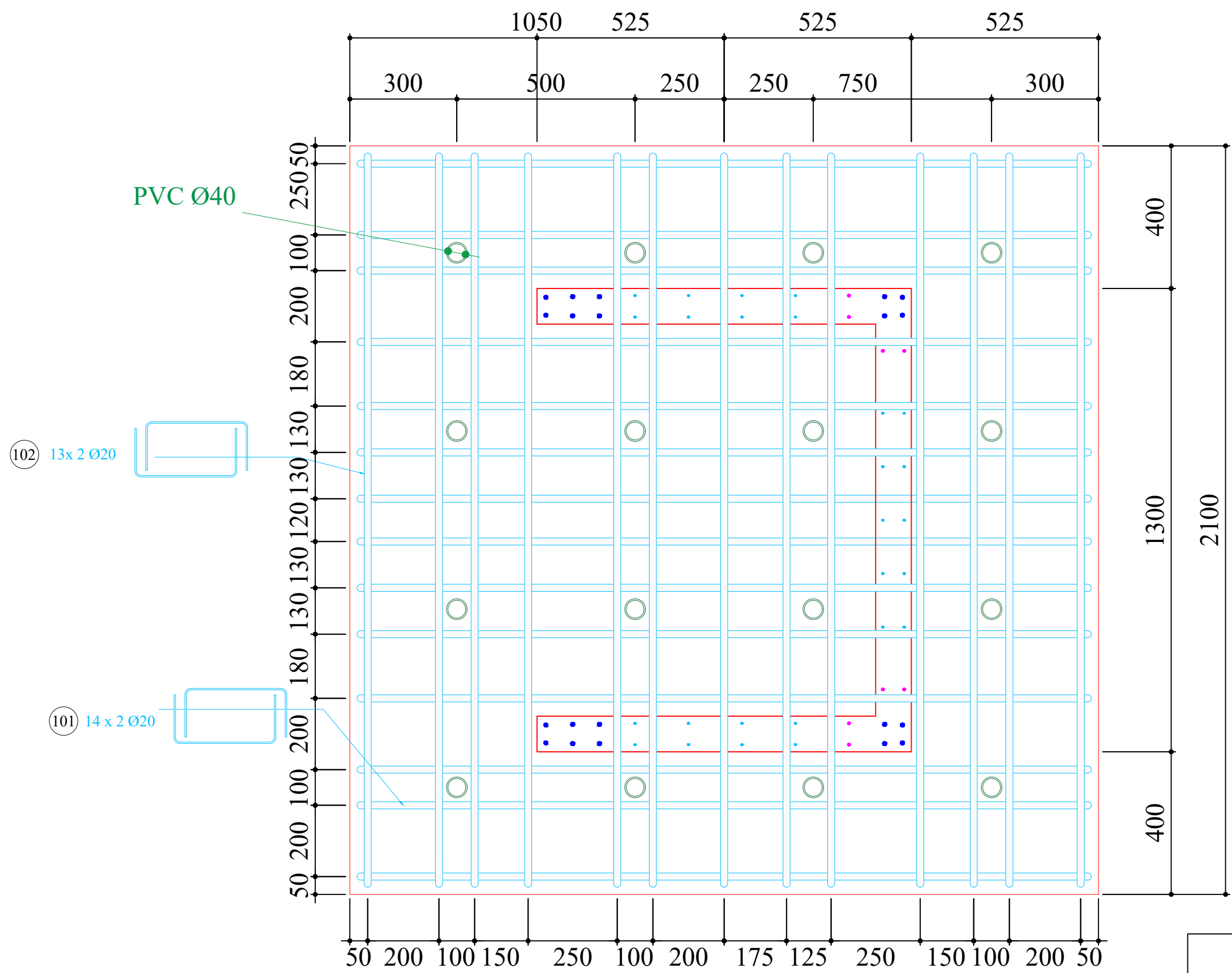

ERIES Transnational Access - All4wALL			
Dynamic tests on RC U-shaped walls			
Formwork plan UWS1			
Reinforcement plan of the foundation			
Designation: UWS1_Foundation	Plan: 3	Date: 11.07.2023	Scale: as indicated

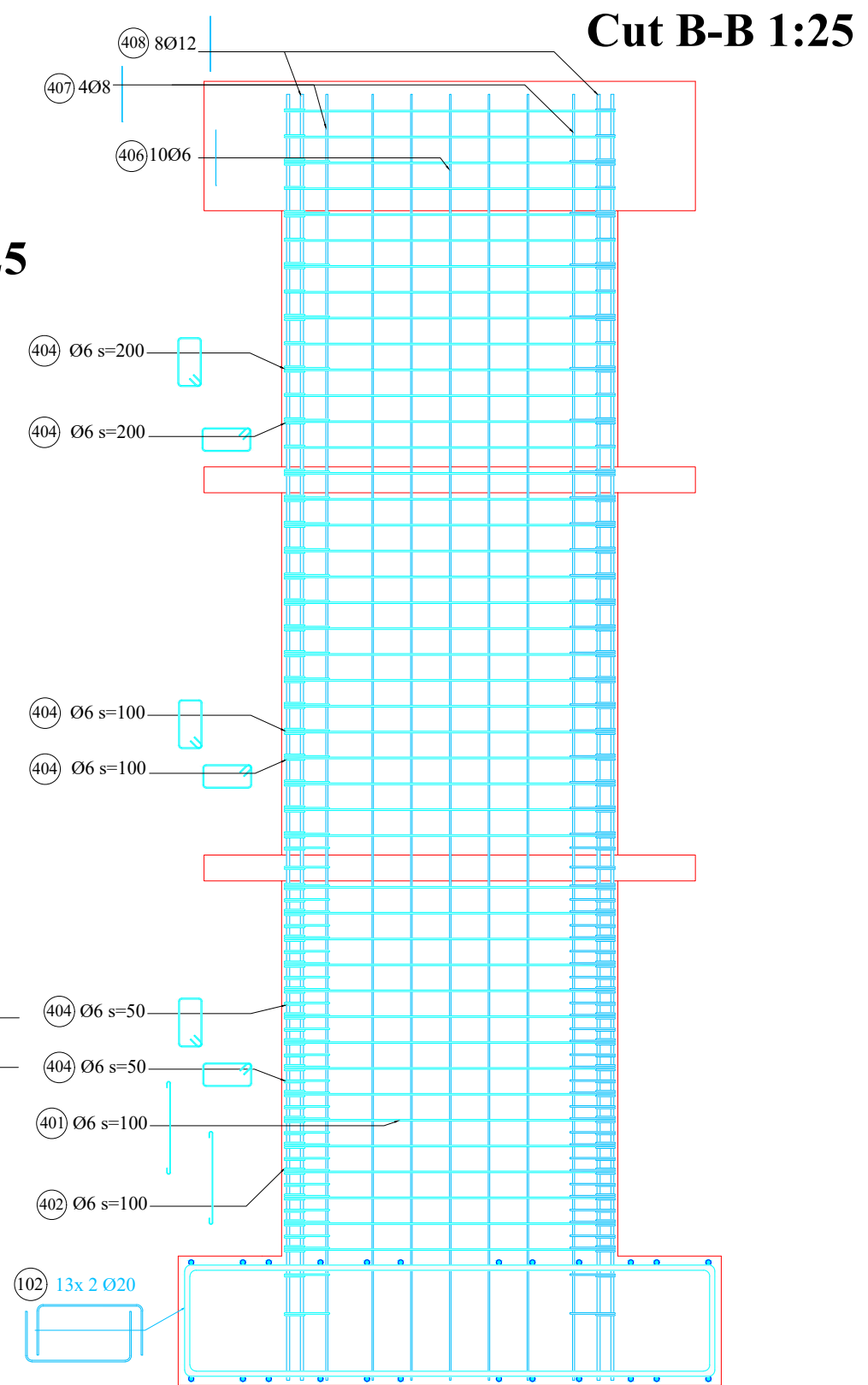
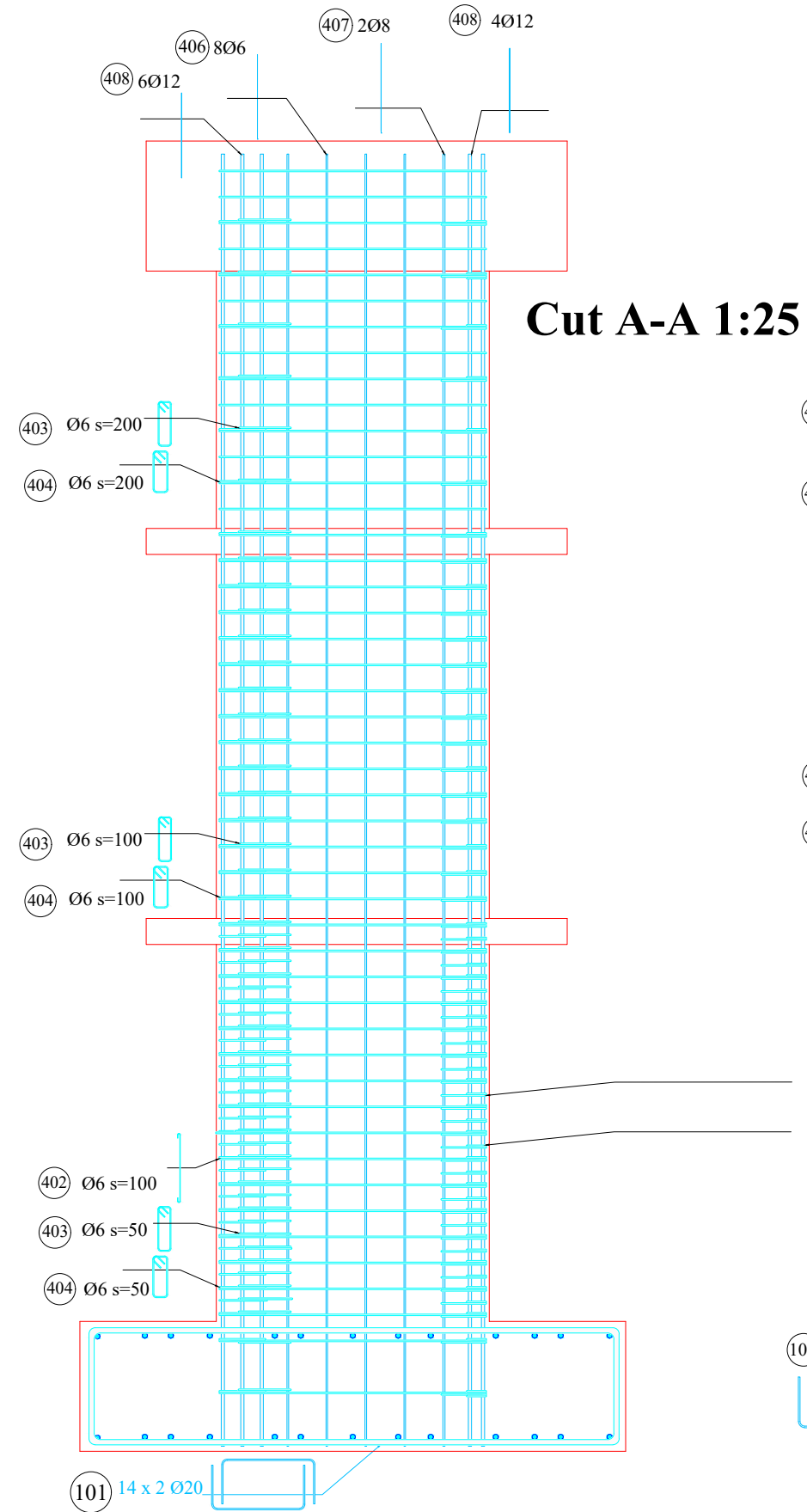

ERIES Transnational Access - All4wALL
Dynamic tests on RC U-shaped walls

Formwork plan UWS1
Reinforcement detailing of wall unit

Designation: UWS1_CutReinforcement | Plan: 4 | Date: 11.07.2023 | Scale: as indicated

Plan 1 - 1:8

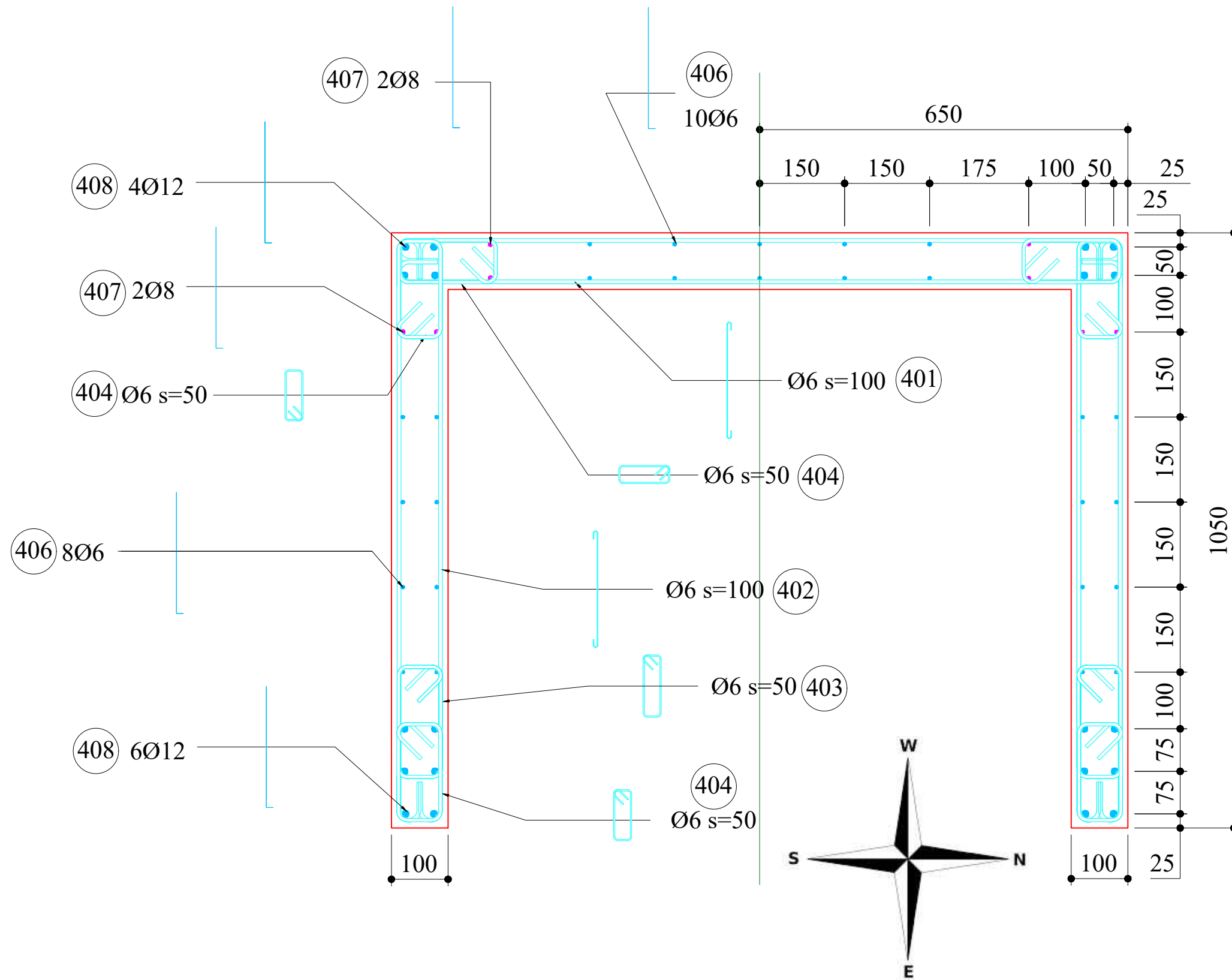

Remarks:

- Total Volume: 4.37 m³
- Total Mass: 11.82 t
- Cover: 15mm for wall foundation and wall

ERIES Transnational Access - All4wALL
Dynamic tests on RC U-shaped walls

Formwork plan UWS1

Plan of reinforcement details of wall unit

Designation: UWS1_WallDetails	Plan: 5	Date: 11.07.2023	Scale: as indicated
-------------------------------	---------	------------------	---------------------

Plan 4 - 1:10

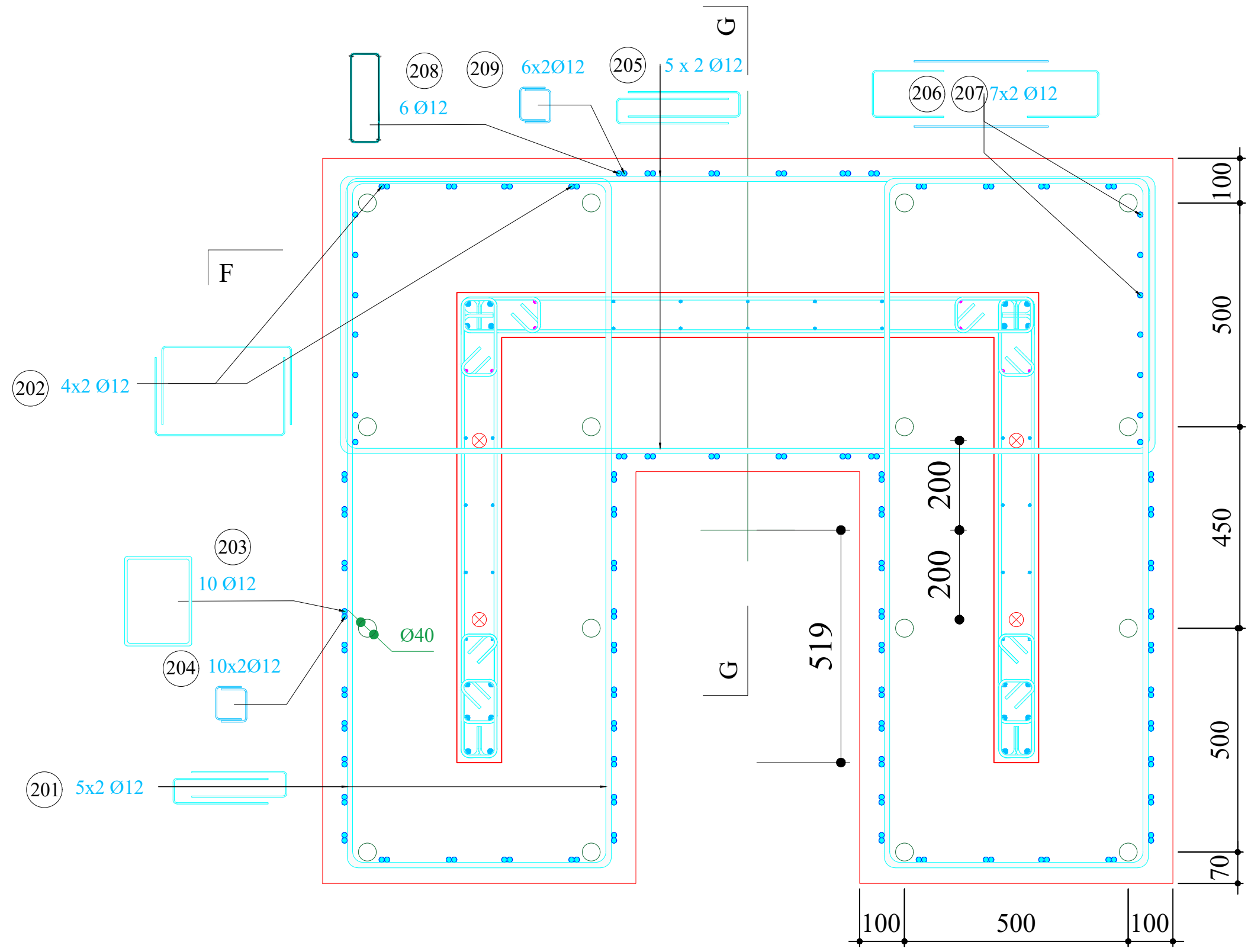

ERIES Transnational Access - All4wALL			
Dynamic tests on RC U-shaped walls			
Formwork plan UWS1			
Plan of reinforcement details in collar			
Designation: UWS1_CollarDetails	Plan: 6	Date: 11.07.2023	Scale: as indicated

Cut A-A 1:12

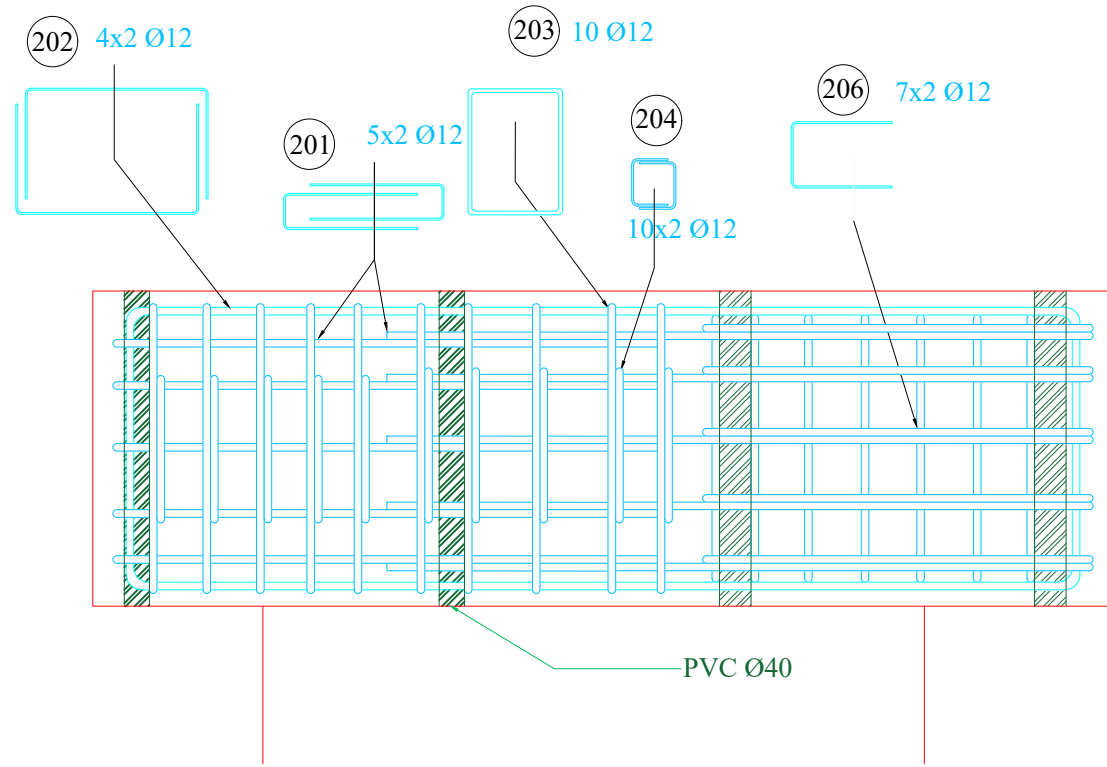

Cut B-B 1:12

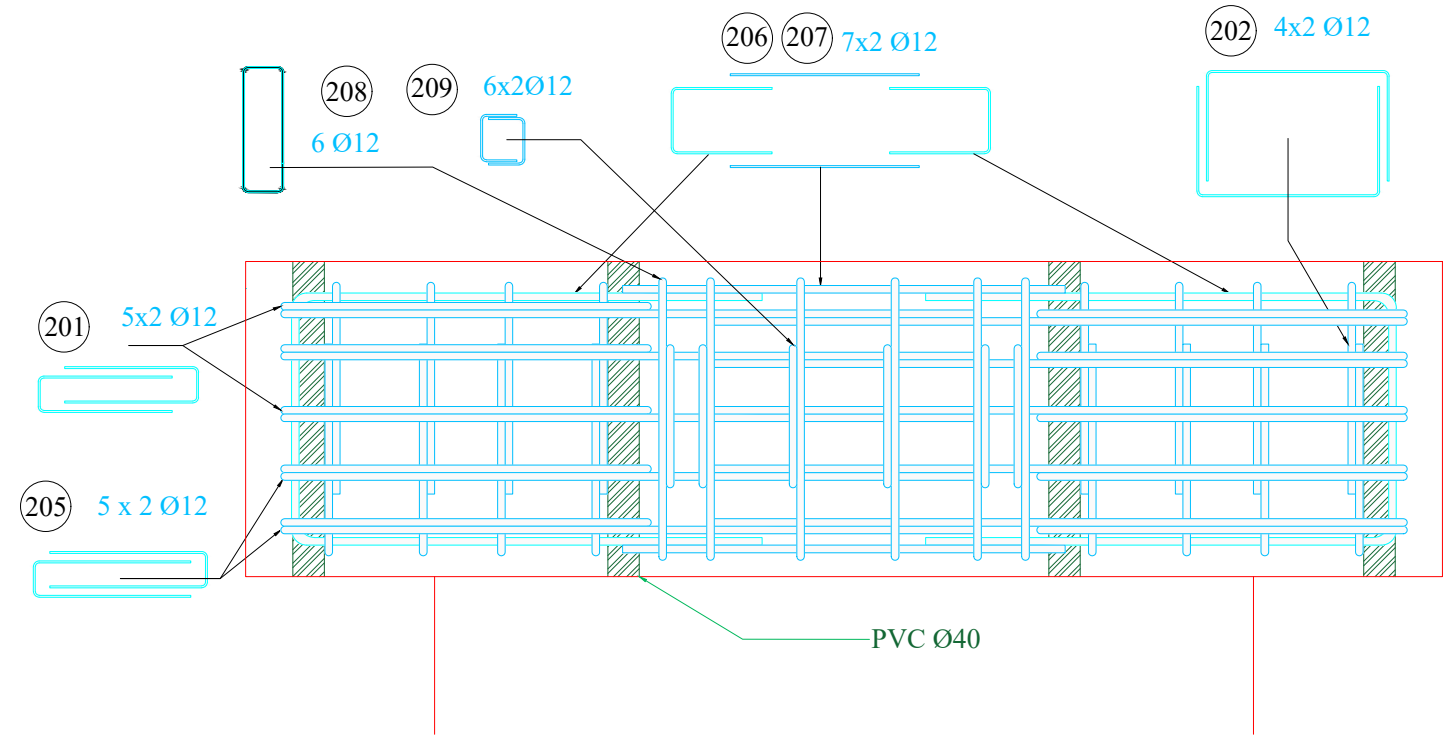

Cut E-E 1:12

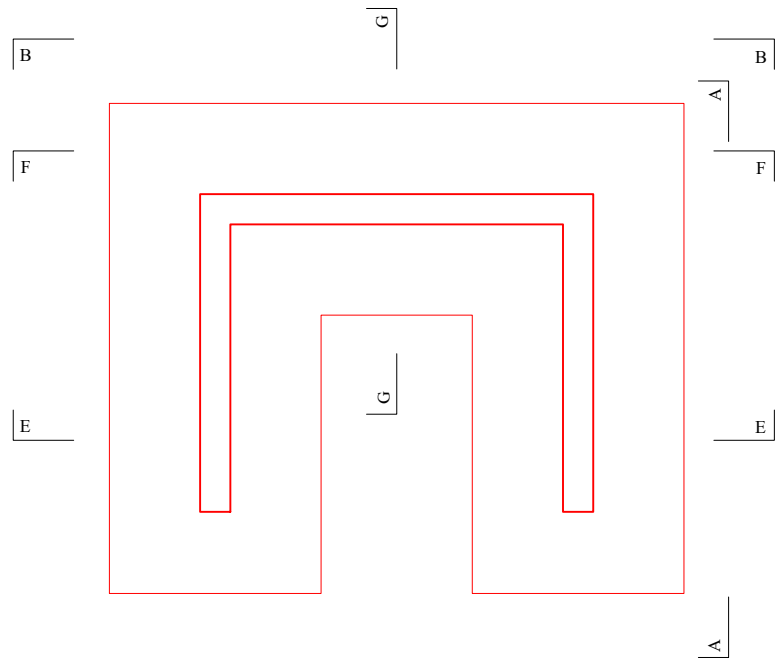
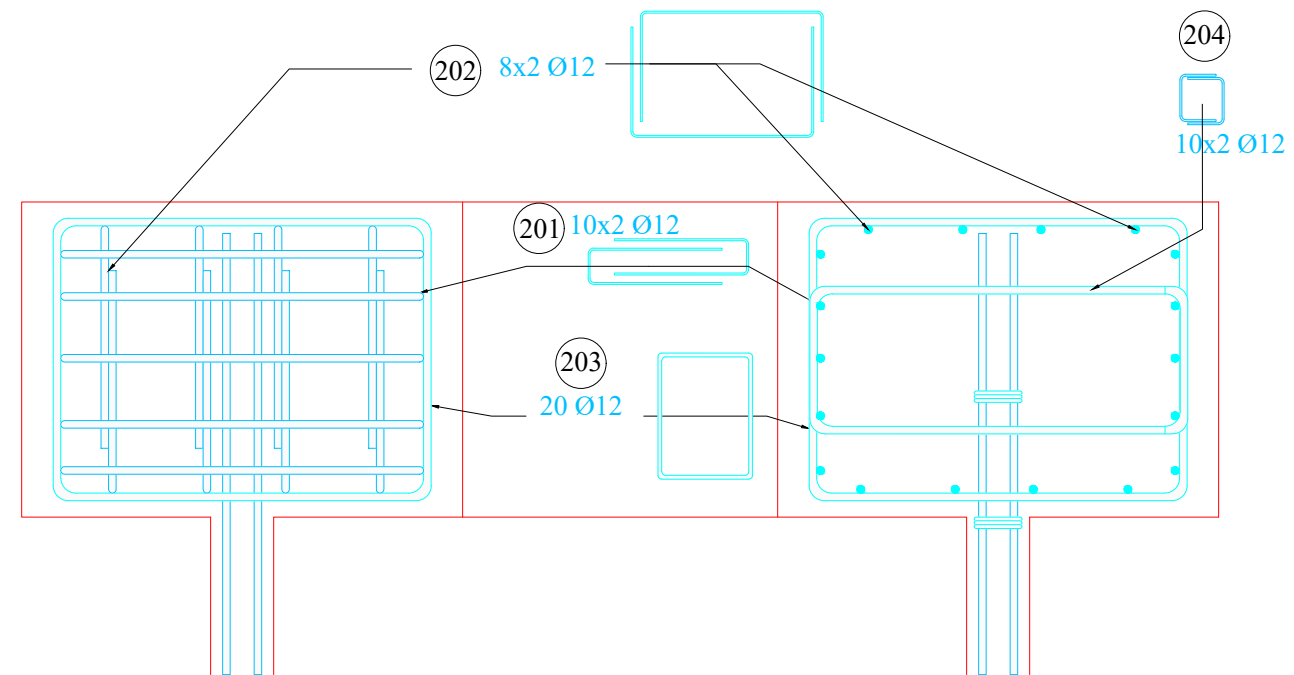

ERIES Transnational Access - All4wALL
 Dynamic tests on RC U-shaped walls
Formwork plan UWS1
 Cut showing reinforcement details in collar (1)

Cut G-G 1:12

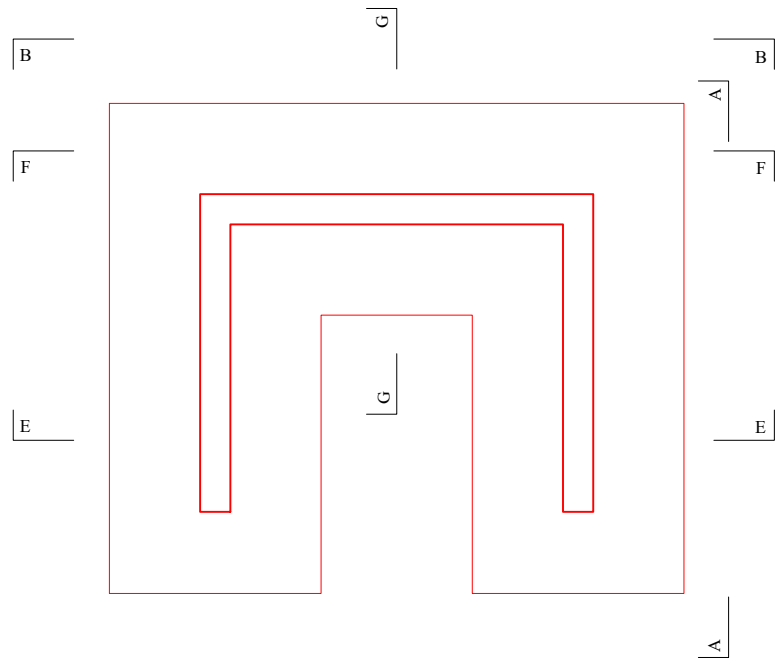
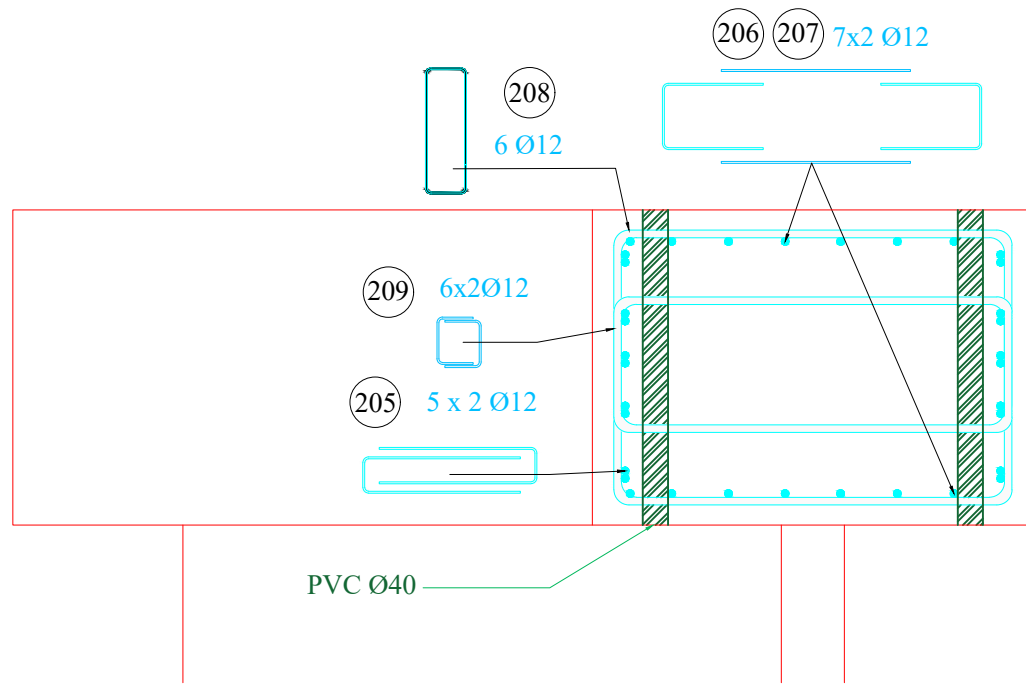

Cut F-F 1:12

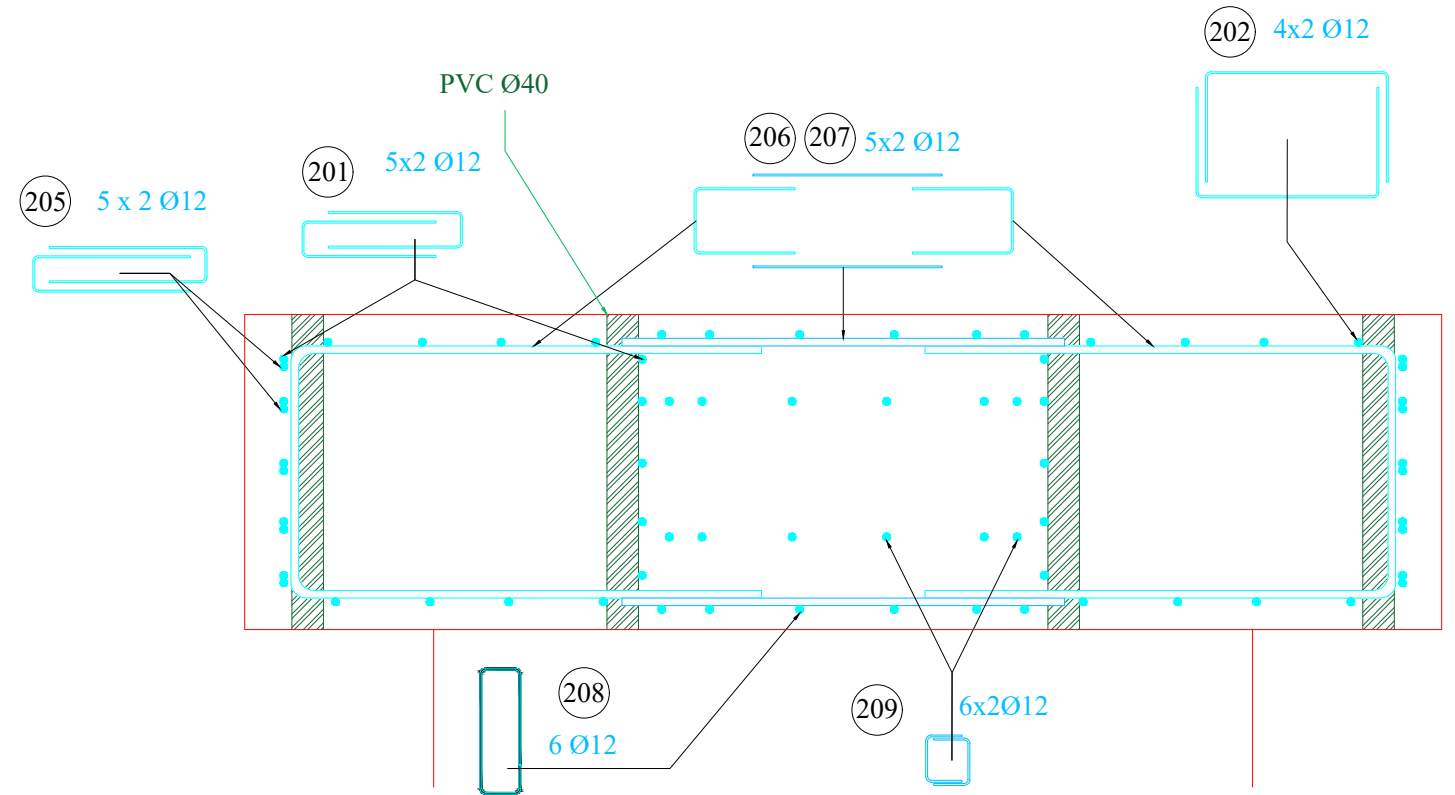

ERIES Transnational Access - All4wALL
 Dynamic tests on RC U-shaped walls
Formwork plan UWS1
 Cut showing reinforcement details in collar (2)

Plan 2 - 1:12

501 Ø6@100

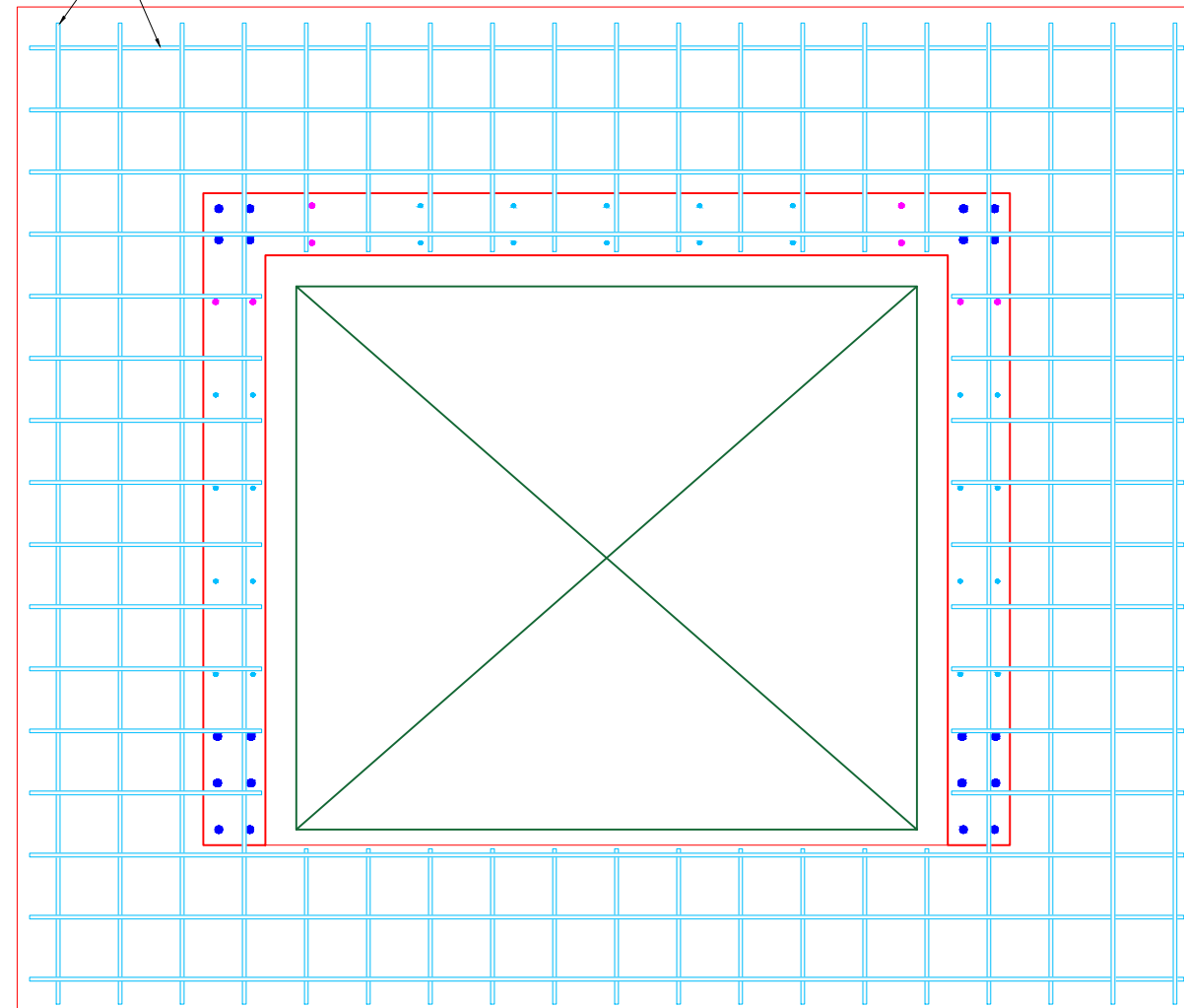

Elevation - Cut H-H 1:12

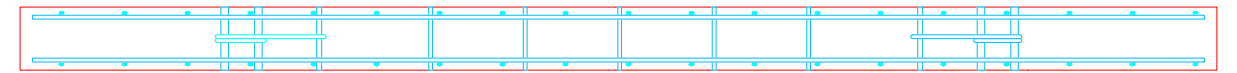

Elevation - Cut I-I 1:12



ERIES Transnational Access - All4wALL
 Dynamic tests on RC U-shaped walls
Formwork plan UWS1
 Reinforcement plan of the slabs

Designation: UWS1_Slab | Plan: 9 | Date: 11.07.2023 | Scale: as indicated

Front View, Elevation - Applied Mass atop of Collar 1:20

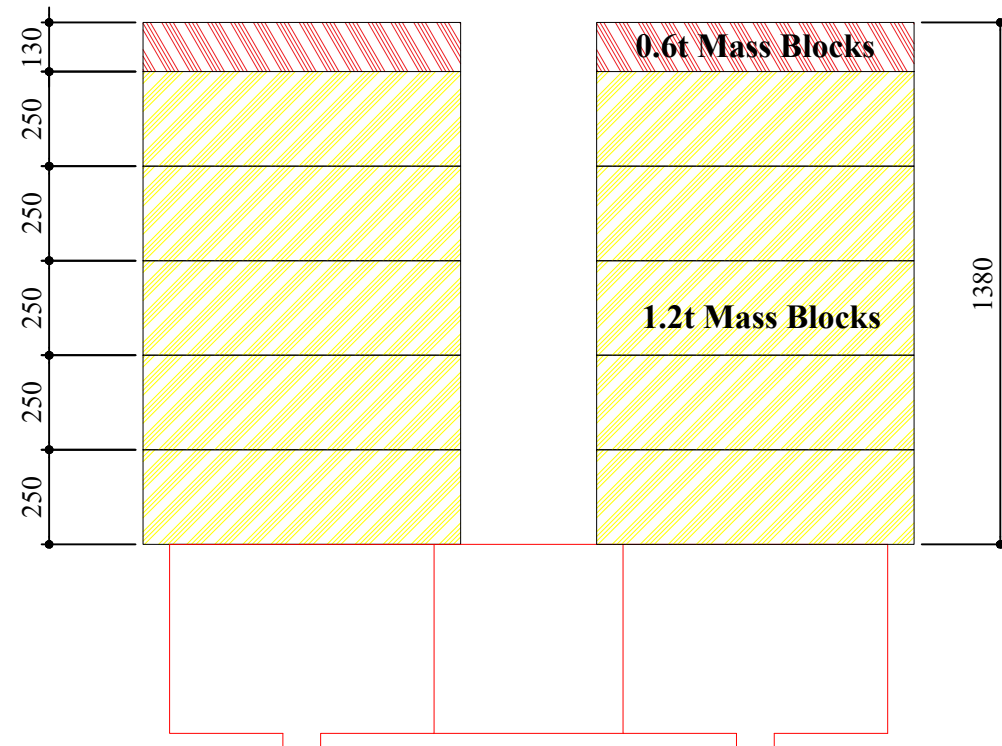

Plan View - Applied Mass atop of Collar 1:16

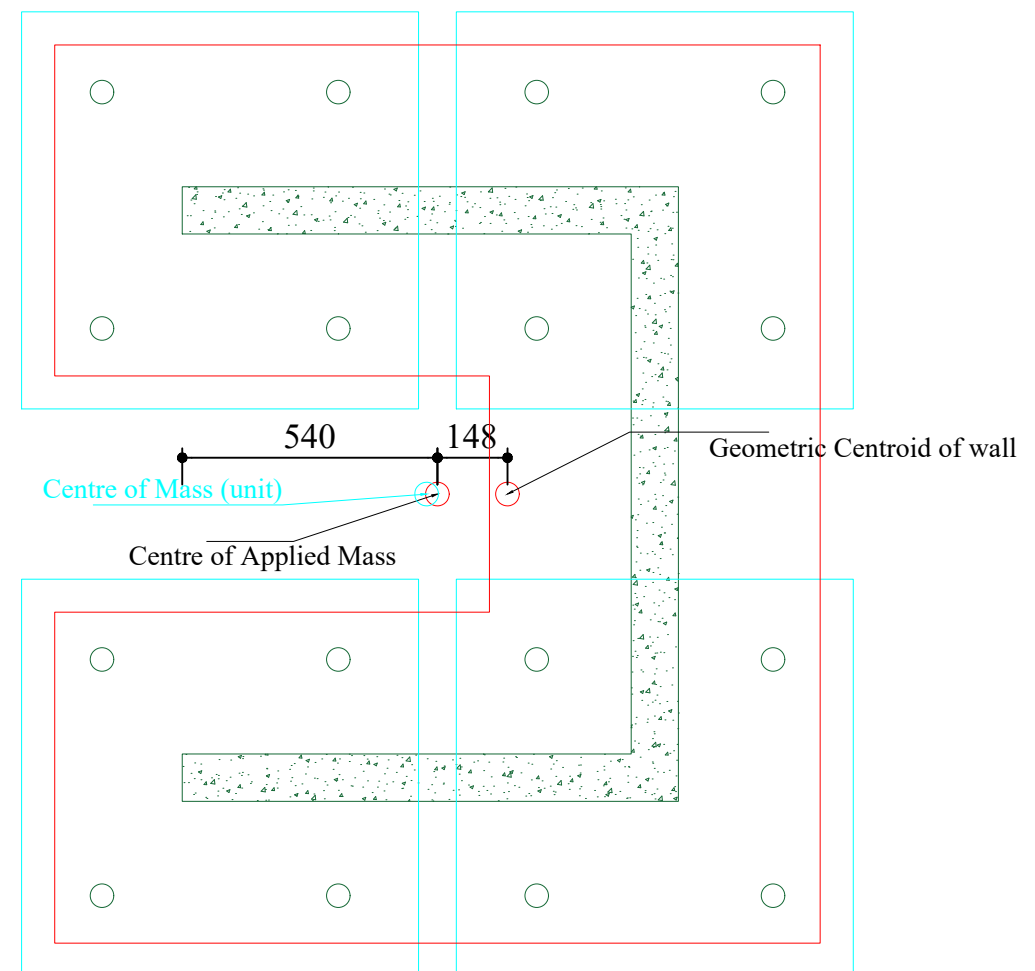

ERIES Transnational Access - All4wALL
 Dynamic tests on RC U-shaped walls
 Formwork plan UWS1
 Applied Masses

Designation: UWS1_AppliedMass | Plan: 10 | Date: 11.07.2023 | Scale: as indicated

Position	Façonnage pièce	Acier	Diamètre [mm]	Longueur [mm]	Quantité	Poids total [kg]
101		B500C	20	2900	28	199
102		B500C	20	2820	26	180

ERIES Transnational Access - All4wALL
Dynamic tests on RC U-shaped walls

Formwork plan UWS1
Reinforcement List - Foundation

Designation: UWS1_Reinforcements1 | Plan: 11 | Date: 11.07.2023 | Not to scale

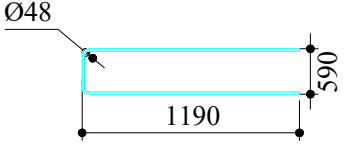
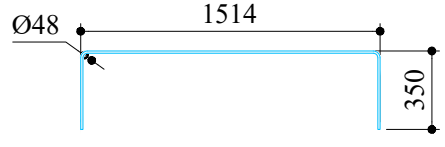
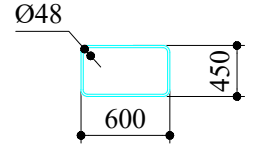
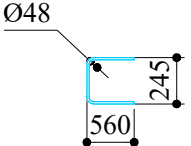
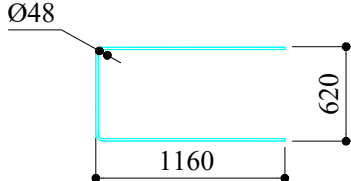
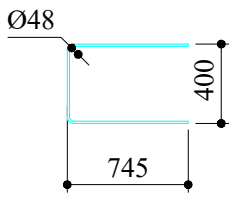
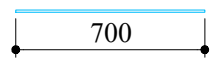
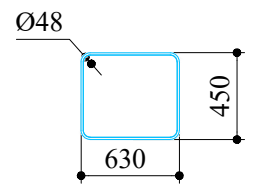
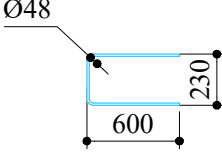
Position	Façonnage pièce	Acier	Diamètre [mm]	Longueur [mm]	Quantité	Poids total [kg]
201		B500C	12	2970	20	52
202		B500C	12	2214	16	31
203		B500C	12	2100	20	37
204		B500C	12	1365	40	48
205		B500C	12	2940	10	26
206		B500C	12	1890	14	23
207		B500C	12	700	14	9
208		B500C	12	2160	6	11
209		B500C	12	1430	12	15

ERIES Transnational Access - All4wALL
Dynamic tests on RC U-shaped walls

Formwork plan UWS1
Reinforcement List - Collar

Designation: UWS1_Reinforcements2

Plan: 12

Date: 11.07.2023

Not to scale

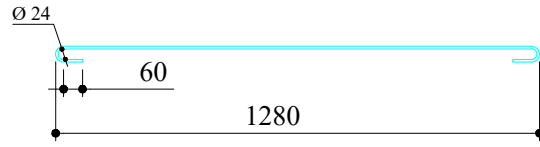
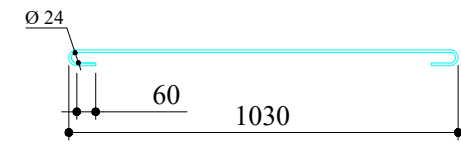
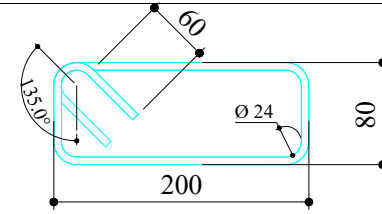
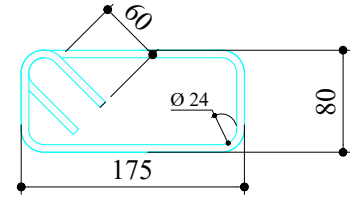
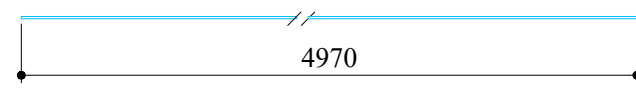
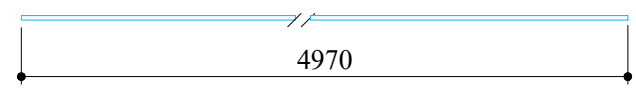
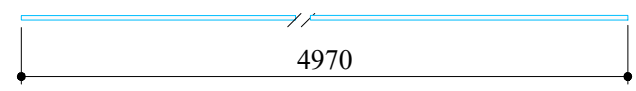
Position	Façonnage pièce	Acier	Diamètre [mm]	Longueur [mm]	Quantité	Poids total [kg]
401		B500C	6	1450	88	14
402		B500C	6	1200	176	12
403		B500C	6	680	108	16
404		B500C	6	630	324	45
406		B500C	6	4970	26	28
407		B500C	8	4970	8	16
408		B500C	12	4970	20	88

ERIES Transnational Access - All4wALL
Dynamic tests on RC U-shaped walls

Formwork plan UWS1
Reinforcement List - Wall

Designation: UWS1_Reinforcements3 | Plan: 13 | Date: 11.07.2023 | Not to scale