



## Conference

**Lisa QUENON, PhD**

Louvain Aging Brain Lab, LABL

**Tuesday June, 18th from 2:30 pm to 4:00 pm**  
**Meeting room Pasteur 2 (building 53) LEW**

"Amyloid-PET imaging predicts functional decline in clinically normal individuals"

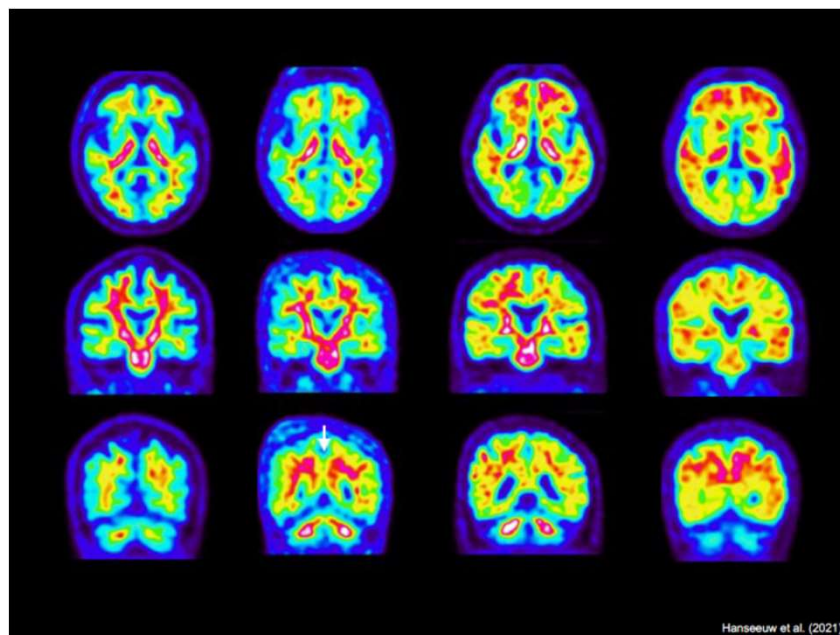

Contact: [axelle.vanparys@uclouvain.be](mailto:axelle.vanparys@uclouvain.be)